

Front Elevation

Section A - A

Planning Permit No. **APPROVED**
 Subject to the conditions in this office letter.
 No. A/14653/88, dt. 9/11/88
 T. S. Plan. 31-8-89
 FOR MEMBER SECRETARY
 MADRAS METROPOLITAN
 DEVELOPMENT AUTHORITY

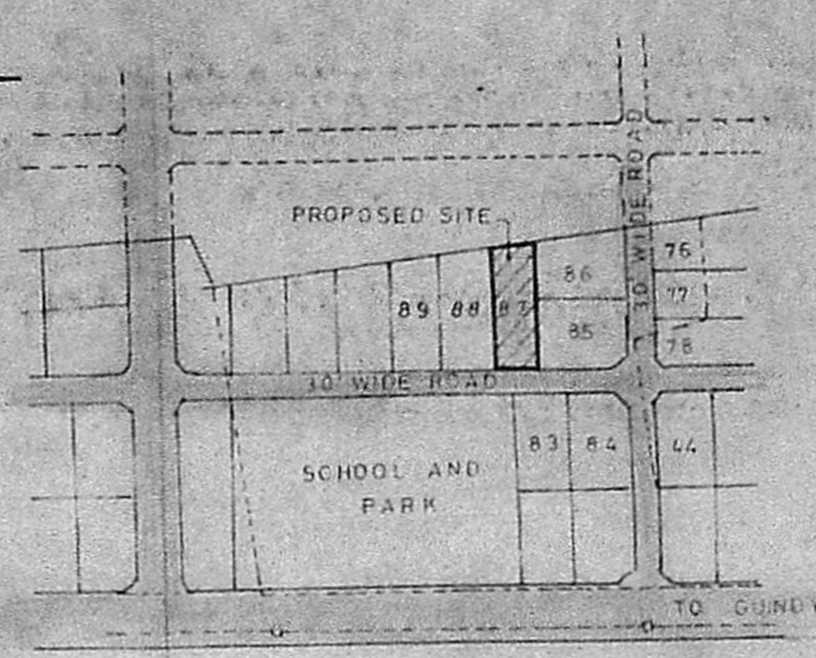

Topo Plan Scale 1" = 132' 0"

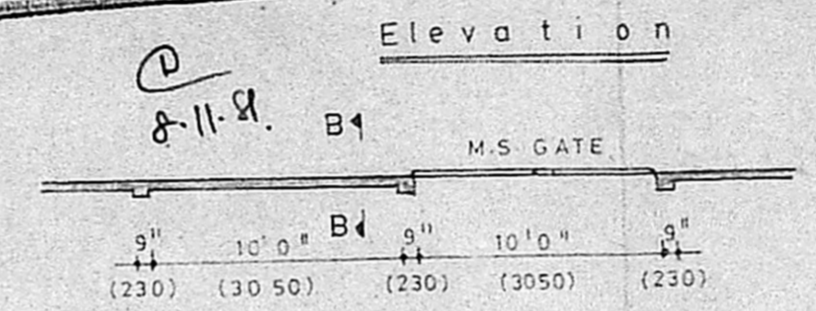

Plan of compound wall

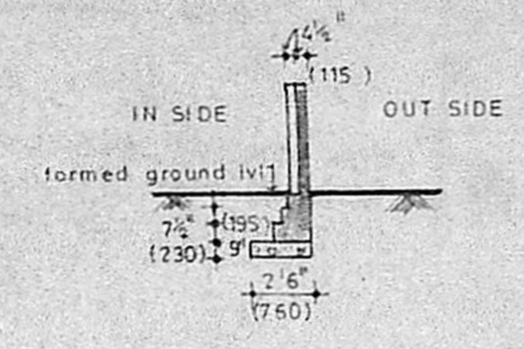

Section B - B

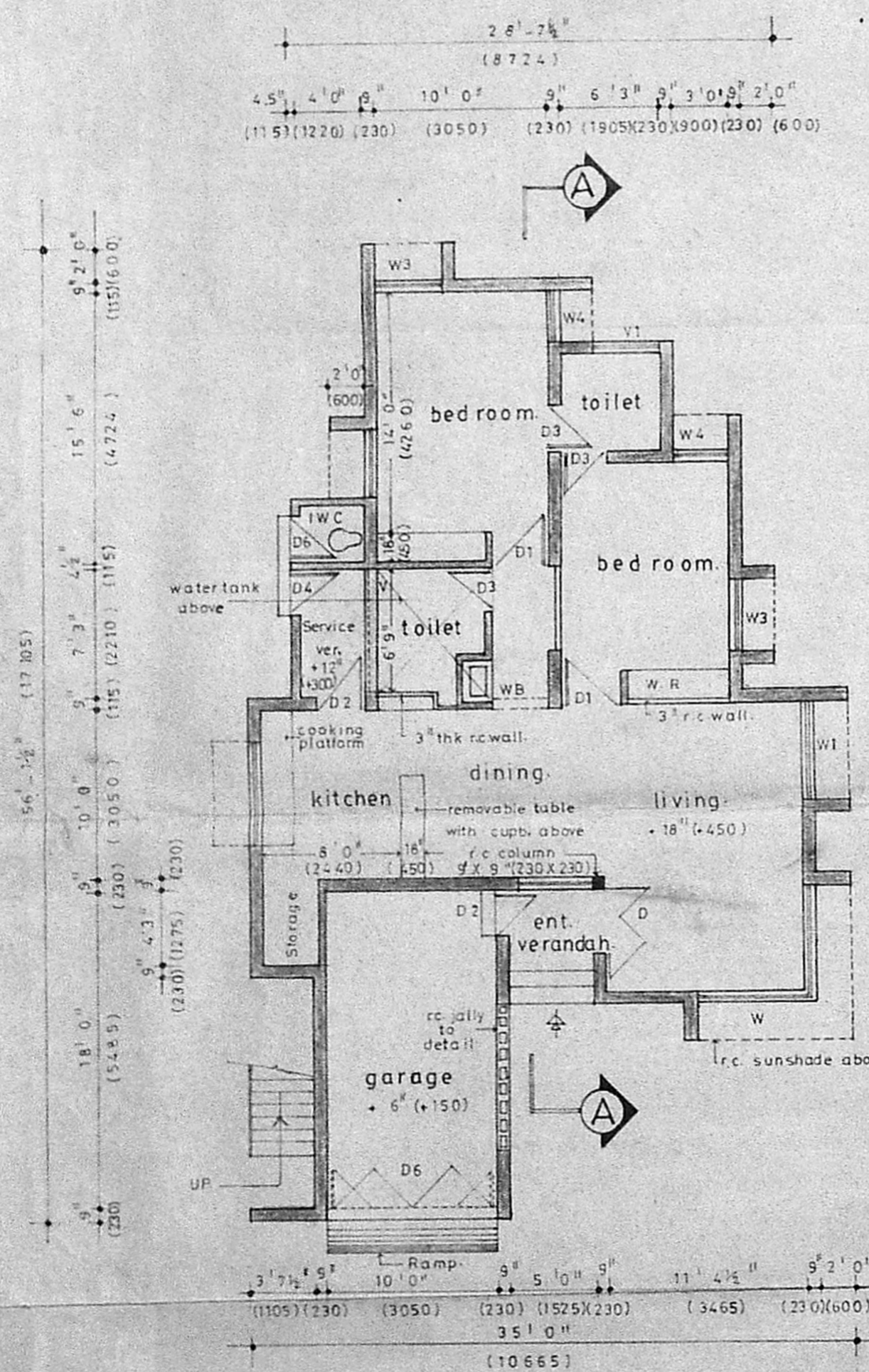

Ground floor Plan.

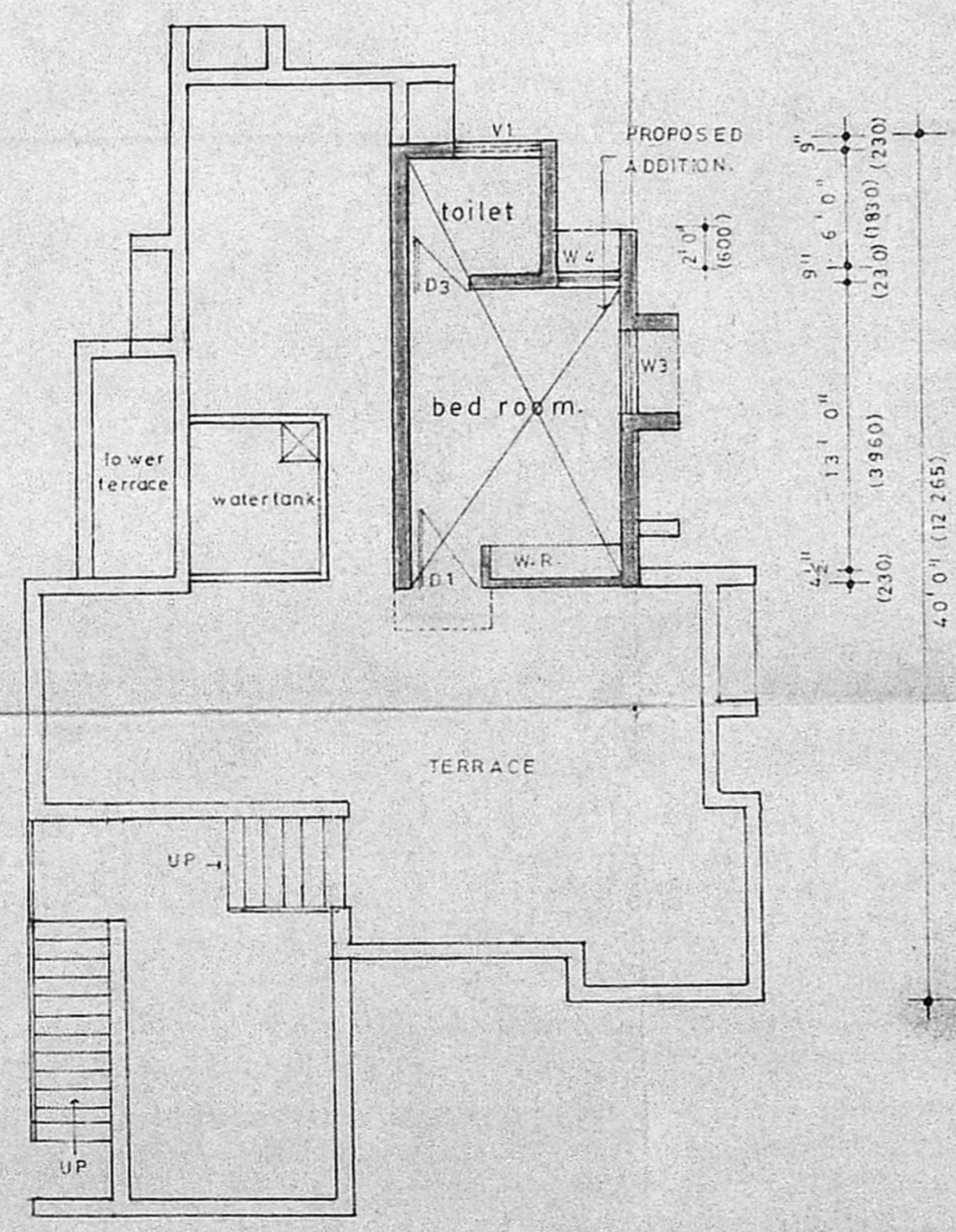

First floor Plan

SCHEDULE OF JOINERY

TYPE	WIDE	HEIGHT	DESCRIPTION
D	4' 0"	6' 9"	T.W. FLUSH DOOR WITH 1/3 2/3 SHUTTERS
D1	3' 3"	6' 9"	T.W. FLUSH DOOR SINGLE SHUTTER.
D2	3' 0"	6' 9"	T.W. FLUSH DOOR SINGLE SHUTTER
D3	2' 5"	6' 9"	T.W. FLUSH DOOR SINGLE SHUTTER
D4	2' 9"	6' 9"	T.W. DOOR SINGLE SHUTTER WITH BRC MESH FILLING
D5	2' 6"	6' 9"	T.W. PANELLLED DOOR WITH SINGLE SHUTTER
D6	10' 0"	7' 0"	T.W. PANELLLED DOOR WITH FOUR EQUAL SHUTTER TO DETAIL
W			T.W. BAY WINDOW TO DETAIL
W1	6' 0"	4' 5"	T.W. WINDOW WITH 4 EQ. GLAZED SHUTTERS AND ONE MULLION
W1A	5' 0"	4' 6"	T.W. WINDOW WITH 3 EQ. GLAZED SHUTTERS AND ONE MULLION
W2	6' 0"	4' 0"	SAME AS WINDOW W1
W3	4' 0"	4' 6"	T.W. WINDOW WITH 2 EQ. GLAZED SHUTTER
W4	3' 0"	4' 6"	SAME AS WINDOW W3
V	6' 9"	2' 0"	T.W. VENTILATORE WITH FIXED FROSTED LOUVERS TO DETAIL
V1	4' 3"	2' 0"	T.W. VENTILATORE WITH FIXED FROSTED LOUVERS TO DETAIL

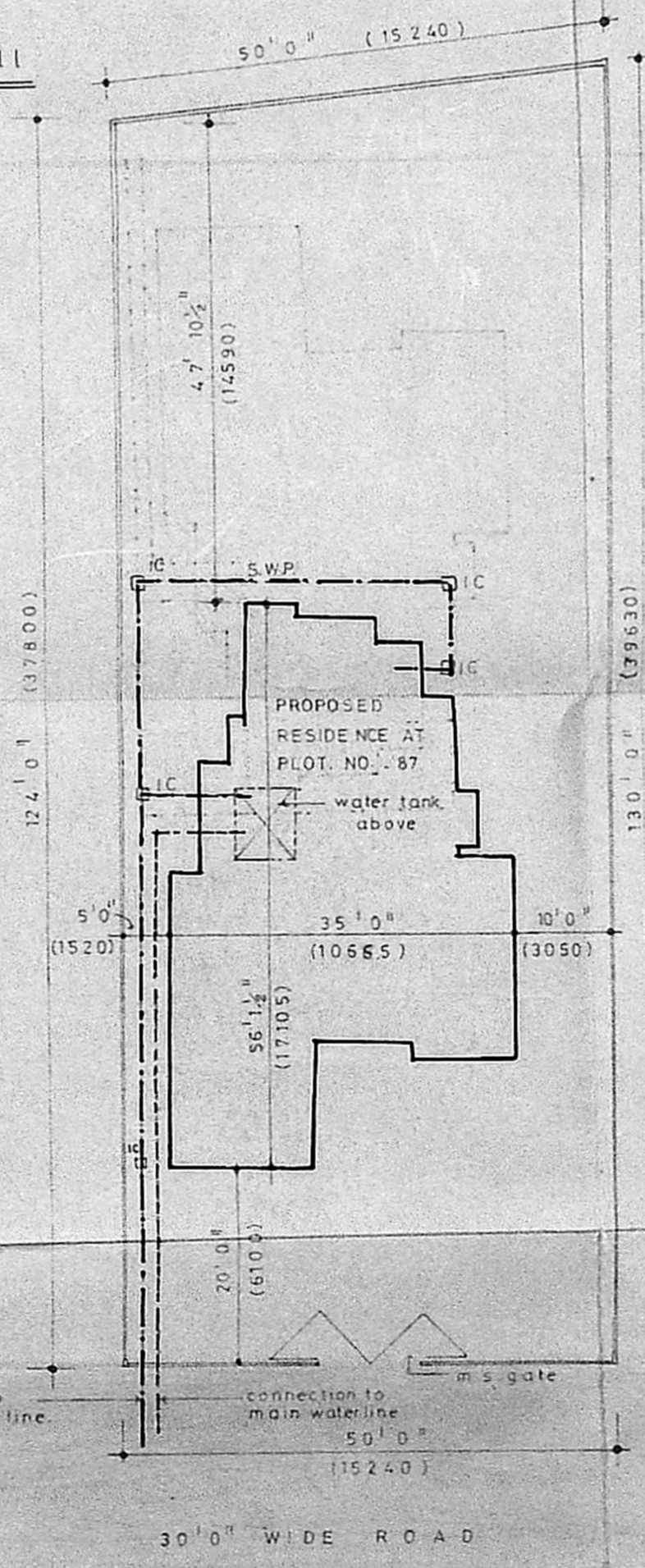

Site Plan. Scale 1" = 16' 0"

SPECIFICATION

Foundation
 RCC 1:2:4 FOR PUNTH BEAMS RCC 1:2:8 AS BASE WITH BRICK MASONRY IN CM. 1:3 FOR FOOTINGS.

Superstructure
 BRICK MASONRY IN CM. 1:3 RCC 1:2:4 FOR PANELS BEAMS AND SLABS

Flooring
 MOSAI FLOORING

Roof
 RCC 1:2:4 OF SUITABLE THICKNESS PROTECTED WITH STANDARD WEATHERING COURSE

Joinery
 BEST INDIAN TEAK WOOD

Finishes
 EXTERIOR PAINTED WITH CEMENT PAINTS AND INTERIOR WITH PLASTER EMULSION

REFERENCE

- PROPOSED BUILDINGS
- ROADS
- BOUNDARY
- WATER LINE
- SEWAGE LINE

PLINTH AREA OF PROPOSED ADDITION = 215 SQ.FT. (19.9 SQ. M.)

DECLARATION TO PROPOSER
 Director Secretary,
 The Tamil Nadu Area Defence Officers' Co-operative Housing Society Ltd,
 No, 11 337 Nandambakkam, Madras-600 097.

OWNER P. T. Ram

PROPOSED ADDITION TO EXISTING BUILDING IN PLOT NO. 87, LA-L.P.H./D T P 122 / 66 S NO 160 TO 168 / 1 N ANDAMBAKKAM. VILLAGE.

EARLIER APPROVED BA NO 29/81-82 DATED 3.10.81. NANDAMBAKKAM TOWN PANCHAYAT PROCEEDINGS 395/81. DATED 3.10.81.

PROPOSED RESIDENCE AT PLOT NO. 87 SANCTIONED L.A. LPH/DTP 122 / 66 S.NO. 160 TO 168 / 1 NANDAMBAKKAM. VILLAGE.

PLAN ELEVATION SITE PLAN SECTION AND TOPO PLAN.

SCALE 1" 8' 0" (1:100) DATE: 22-3-1989

CONSULTING ENGINEERS
 V SANGAMESWARAN M.Tech, F.I.E
 MOUNT VIEW Third floor
 110 MOUNT ROAD GUINDY MADRAS 600 032

A	DRAWN	CHECKED	JOB. NO.	DRG. NO.
				1

A. Sankaranarayanan
 U. Sanyam
 F 6403
 P. T. KRISHNAN, ARCHITECT
 LICENSE NO. RA.83/1989-91
 V. Sangameswaran, M.Tech, F.I.E., Chartered Engineer.